"Miss Farm Bureau" Of Appomattox County

The highlight of the annual dinner meeting of the Appomattox County Farm Bureau on Saturday evening, October 14th, was the beauty contest to name "Miss Farm Bureau" of Appomattox County.

The six contestants are pictured above, from left to right, Karen Marshall, daughter of Mr. and Mrs. E. W. Marshall of Spout Spring, a Junior at ACHS; Kay Stratton, daughter of Mr. and Mrs. James D. Stratton of Route 3, Appomattox, a Junior at ACHS and First Runner-Up in the contest; Lucy Martin, "Miss Farm Bureau", the daughter of Mr. and Mrs. E. Carter Martin of Appomattox, a Sophomore at Longwood College; Jane Hix, daughter of Mr. and Mrs. William D. Hix, of Pamplin, a Senior at ACHS and the Second Runner-Up; Janet Hix, the daughter of Mr. and Mrs. John W. Hix of Pamplin, a Senior at ACHS; and Sue Harris, daughter of Mr. and Mrs. Carlton Harris of Pamplin, a Senior at ACHS.

Miss Martin, the Queen, received a charm for a bracelet and an all expense paid trip to Roanoke to the State Convention on November 15, 15 and 16th, where she will compete for the title of "Miss Farm Bureau of Virginia." The first and second runners-up received a charm for a bracelet.

Sunday School Union Convenes With Chestnut Grove Church School

The East and West Bound Sunday School Union will hold its annual meeting this fifth Sunday morning at 10 a.m. with the Chestnut Grove Baptist Church on Route 1, Appomattox. The Sunday School will be conducted by the Union. The pastor of the church will deliver the morning sermon and music will be rendered by the home choir. All schools of the union are asked to be present in this the last meeting in 1972. The president will bring his annual program of work for the new year. The public is cordially invited to attend. Lunch will be served

The Ladies Society of the Zion Baptist Church met in its regular monthly meeting last week end. Mrs. Magnolia Franklin was the very gracious hostess. The business session was ably presided over by the president, Mrs. Eula Patterson. After attending to the business side of the meeting. Mrs. Franklin served the ladies a most delectable dinner. The fellowship was enjoyed by all present.

Mr. S. D. Wormack of Pamplin was admitted to the Virginia Baptist Hospital last Saturday. He is being given a series of tests by his doctors. We hope for him a speedy recovery.

A large crowd attended the regular preaching service at the Galilee Baptist Church last Sunday morning. The Rev. H. J. Hendericks was the guest speaker. The church was very happy to have Miss H. B. Stevens present who has been recovering at her home after an operation in the Lynchburg General Marshall Lodge Hospital.

The general public is cordially invited to attend the regular preaching service at the Promise Land Baptist Church this Sunday morning at 11 a.m. The Rev. C. L. Elliott will be the guest speaker. Music will be rendered by the senior choir.

All officers, members and friends are cordially invited to attend the regular evening service at the Mount Shiloh Baptist Church this Sunday evening at 7 p.m. The Rev. Freeman Johnson of Lynchburg, Va. will be the guest speaker. Music will be rendered by the Junior Choir.

Rev. and Mrs. R. Q. Lawing visited relatives and friends in Petersburg last Sunday morning and also worshipped at their home church.

The Rev. W. R. Jones will be the guest speaker at the Galilee Baptist Church on the first Sunday evening in November at 3 p.m. Rev. Jones will be accompained with his senior choir. This service will culminate the Organ Fund Rally sponsored by the Organ Fund Club of the church.

Pamplin Ruritans Will Sponsor A Turkey Shoot

The Pamplin Ruritan Club will sponsor a turkey shoot at the R. S. Burress Land and Lumber Yard in Pamplin at 7:00 p.m. each Friday night from October 27th through November 24th. A ham will be given away to some lucky person on Friday, November 24th.

Support the Pamplin Ruritans . . . they support Pamplin.

$3,670 Approved For County For Flood Damage

Federal Finance Assistance amounting to $3,670.00 dollars has been approved for Appomattox County for damage suffered from tropical storm Agnes.

Thomas P. Credle, state coordinator of Civil Defense, stated that reimbursement will be dependent upon satisfactory completion of the eligible work, and the results of federal audit of final claim submitted.

Approval was sent to John C. Cole, member of the Board of Supervisors, for debris clearance, protective measures, streets and roads, dikes, levees, etc., public buildings, public utilities, and facilities under construction.

Board Commends Schools

Cont'd from Page 1

and large groups of pupils, they can meet the needs of the students and can tell just where each student is at grade-level and capability. They try to use a very flexible schedule and move students as they see fit.

He further stated that the school system should provide and direct learning experiences so that each student can learn to like himself better, understand himself better, gain a perspective of his role in society, learn to work with others and to learn in diverse ways; there should always be curriculum and methodology which stimulates the ability and disposition to learn continually. Realizing that each pupil enrolled in the Intermediate School is endowed with some potential, ascertained through thorough diagnostic work, Beamon feels that this potential must be developed and made functional.

Dr. Fratrick, Chairman of the School Board, thanked both the principals for their enthusiasm and informed them that they had the full support of the entire School Board.

In other business before the board, Frank Chuchek, Administrative Assistant, reported that due to weather conditions progress at the new high school had been slowed down, but that furniture and equipment had been selected and was on order.

Eugene Peyton, Superintendent of Schools, reported to the board that for the school year 1971-72 there was a 2.9% average in dropouts on the secondary education level. This is a comparatively low average and is based on an enrollment of 899 students.

The board passed a resolution to have the Virginia Department of Highways put in a storm pipe from Highway 460 to Price Lane to improve an open ditch hazard at the Appomattox Intermediate School.

The board approved a motion made by Mrs. Ruth Webb giving the Superintendent of Schools authority to approve all school trips.

Dennis Torrence and William Perrow appeared before the board, representing the Appomattox County Education Association, to make some suggestions concerning policy changes and improvements of personnel policies.

The board thanked them for their concern and suggested that a representative from the Association plan to be present at all meetings. School Board meetings are open to anyone desiring to attend and board members welcome visitors at any meeting.

One out of three accidents occurs at an intersection. The Highway Safety Division of Virginia reminds motorists to avoid such accidents by obeying all signs and lights at controlled intersections. No matter who has the right-of-way – drive the right way!

* * *

Voting Machines Arrive At Court House Precinct

According to the Electoral Board of Appomattox County, three automatic voting machines have arrived and have been set up in the Court House Precinct so that voters may stop by and practice using the voting machines.

Below is a schedule that the voting machines will be available so that persons may go by and practice voting and learn how a voting machine operates.

Tues., Oct. 17 - 7 to 9 p.m.
Thurs., Oct. 19 - 7 to 9 p.m.
Sat., Oct. 21 - 3 to 5 p.m.
Tues., Oct. 24 - 7 to 9 p.m.
Thurs., Oct. 26 - 7 to 9 p.m.
Sat., Oct. 28 - 3 to 5 p.m.

The Court House Precinct is the only precinct in the county that will use voting machines this fall. All persons who vote in this precinct are urged to come by and practice voting on this automatic machine so that they will be familiar with it on election day. Automatic voting machines are easy to use, with only three simple steps to voting.

The machine will be located in the Court House at the same place you have been voting on Election Day.

Although only the Court House Precinct will be using voting machines during the fall election, all county citizens are urged to come by and practice voting on the machine so you will be familiar with them when your precinct has voting machines in the future.

Someone will be at the Court House at the above hours to explain the machine and to show you how to vote on it.

The automatic voting machine provides ease and speed in voting, assures voters of accurately recorded votes, and ... ready results after the polls close. A permanent record is produced automatically. Over 10,000 counties are using voting machines.

Appomattox ACS Bike-A-Thon

Appomattox County bicycle riders are asked to join T V's Partridge Family in the American Cancer Society's first National Bike-A-Thon the Appomattox Chapter of ACS said today.

The Bike-A-Thon will take place on Sun., Oct. 29, beginning at 1 p.m. and continuing until all contestants have completed.

Applications have been placed in both the Appomattox County Intermediate and High School principal's offices and at the Traveler's Inn Motel.

Participation is not limited to the youth of Appomattox County. Many adults in the county are bike enthusiasts and are urged to participate.

The money will have been pledged in advance by sponsors (friends, neighbors and relatives) recruited by each participant, or in some cases by the cyclists, who will donate a stipulated amount to the society for each mile ridden.

The Appomattox County Bike-A-Thon route is approximately 10 miles in length, beginning and ending at the junction of Rt. 627 and 631. Two check points will be set up where cards can be stamped and refreshments will be waiting.

The Appomattox County ACS welcome the participation of the entire Partridge Family to inspire people of all ages here to support the Bike-A-Thon so we may wipe out cancer in our lifetime.

FOR AN EXTRA SPECIAL DEAL IN A GOOD USED CAR - STOP BY

Marsh Motor Sales

RT. 460 AND COURT STREETS PHONE 352-2582 APPOMATTOX

1970 FORD
4 Door Sedan - Factory Air -

1969 OLDSMOBILE
CUTLASS Supreme - 2 Door Hardtop -

1968 PLYMOUTH
4 Door Sedan - Factory Air

1967 CHEVROLET
IMPALA 2 Door Hard top

1970 FORD
FAIRLANE 500 - 2 Door Hardtop - Air -

1970 CHEVROLET
IMPALA 2 Door Hardtop - Factory Air

1967 COUGAR
XR 7 Hardtop

1967 PLYMOUTH
4 Door Sedan - Factory Air

MANY OTHERS TO CHOOSE FROM.
OPEN WEDNESDAY & FRIDAY NIGHTS UNTIL 9 P.M.
CALL
ALFRED E. MARSH OR JACK
Home 352-6931 Home

FOR

POSTED SIGNS

And

HUNTING

PERMISSION

CARDS

At The

TIMES-VIRIGINIAN

Phone 352-8215 APPOMATTOX

Outstanding FFA Member

Eddie Stratton, son of Mr. and Mrs. Harold Stratton, Rt. 3, Appomattox, was presented a special trophy (bottom right of picture) for being the No. 1 exhibitor from Appomattox at the Virginia State Fair and Farmville Five County Fair. Eddie won one grand champion trophy, one grand champion ribbon, one reserve champion ribbon, six blue ribbons, five red ribbons, and 2 white ribbons. Exhibits included livestock and crops.

HAVE YOUR PRECIOUS PAPERS, DOCUMENTS, PICTURES, ETC.
LAMINATED
At The
TIMES-VIRGINIAN

VOTE FOR. .
YOUR COUNTRY
VOTE FOR

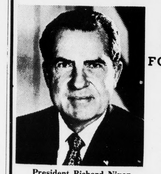
President Richard Nixon

NIXON
FOR PRESIDENT
AND
SCOTT
FOR
U. S. SENATOR

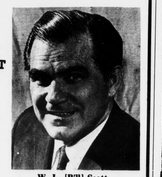
W. L. [Bill] Scott

NOVEMBER 7th., 1972

YOUR VOTE AND SUPPORT IS NEEDED

PAID POLITICAL ADVERTISING BY NIXON-SCOTT COMMITTEE, W. W. BLYTHE, TREASURER

"The Luckiest Man Alive"

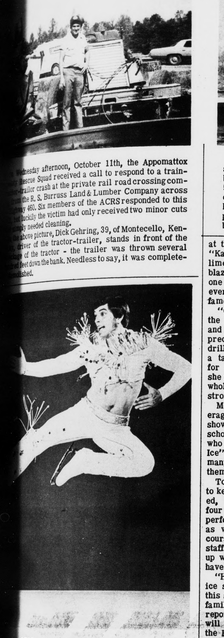

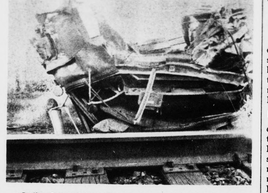

In the above picture, the steering wheel is clearly visible and just behind the wheel Dick Gehring hung from his seat belt (upside down) and watched as 33 cars and 6 inches plus 5 engines of the train went by before coming to a stop. Unofficially we are told that 10 of the cards of the train actually hit the vehicle. In his upside down position, Gehring was approximately two feet from the train tracks. The use of seat belts saved a life once again.

...day afternoon, October 11th, the Appomattox ...Squad received a call to respond to a train-... crash at the private rail road crossing com-... the R. S. Burruss Land & Lumber Company across ...y. All 33 members of the ACRS responded to this ...dently the victim had only received two minor cuts ...d needed cleaning.

...picture, Dick Gehring, 39, of Montecello, Ken-...ker of the tractor-trailer, stands in front of the ...of the tractor - the trailer was thrown several ...feet from the bank. Needless to say, it was complete-...ed.

...LEBEL – the handsome French-Canadian skating ...is one of the headliners in Holiday on Ice International ...which opens on Wed., Oct. 25, at the Roanoke Civic ...for a 5-day run through Sun., Oct. 29. Marc LeBel is ...of this executive, dramatic leaps and spins and is seen ...next in the production number Kaleidoscope.

...ay On Ice" Bringing ...ational Glamour To Roanoke

...and chorus liners ...ight "Holiday On ...opens Wed., Oct. 25, ...day stay at the Roa-...Center are a cross-...of international glam-...

...ate a sparkling world ...ing production num-...whole is the jazz-...Kaleidoscope" number ...ady precedes in-...this 11/2 hour ice ...chestrar, 3 combi-...and talents of skat-...ves as far apart as ...ustria.

...e spotlight are the sensational teenage Texas, Rulona Rolland, and the graceful blonde beauty from Vienna, Brigitte Voit. Presented with them is the handsome French-Canadian, Marc LeBel, who dazzles audiences with flying jumps and soaring leaps; He is one of the few ice skaters who hold Gold Medals in both Canada and the United States.

The chorus of 32 young and vivacious "Glamour-Icers" is a very important part of this and other brilliant numbers in this 27th edition of "Holiday on Ice". Trios of these lovelies wind in and out of elastic styled ribbons at the beginning of the colorful "Kaleidoscope." In costumes of lime yellow, screaming pink and blazing orange, they perform one of the fastest paced numbers ever designed for this world-famous skating ensemble.

"Glamour-Icers" hail from the United States and Canada and have been trained with the precision of a championship drill team. Each of the girls is a talented athlete with a flair for show business. Typically, she is 19 years old, has a bright wholesome beauty, and is a good strong skater.

Most "Glamour-Icers" average two seasons with the show, then leave to return to school or get married. Others who want to make "Holiday on Ice" their career are given many opportunities to advance themselves.

To encourage cast members to keep their skills well polished, the show holds auditions four times a year. At these, all performers, chorus members as well as principals are encouraged to show the production staff any new ideas they've come up with or any new tricks they have mastered.

"Holiday On Ice" is the only ice show to appear in Roanoke this season, and tickets for this family entertainment event are reported selling rapidly. There will be seven performances at the Roanoke Civic Center, 7:30 p.m. Wednesday through Saturday, Oct. 25-28, also 5:30 p.m. Sunday, Oct. 29, and 1:30 p.m. on Saturday and Sunday. Tickets are available at the Civic Center box office and all Heironimus stores in Roanoke.

WANT ADS GET RESULTS

Supervisors Vote For Tags On All Licensed Vehicles

Cont'd from Page 1

board so agreed to this on the advice of legal council.

Gene Richardson, Sheriff of Appomattox County, reported to the supervisors that Melvin Dallas Moore and Carrington Martin had both completed and passed the necessary training program and are now officially qualified as law enforcement officers. Richardson requested the board to draw up a Resolution stated that to the best of their knowledge Moore and Martin had completed the required number of hours and training to qualify as deputy sheriffs. The board so certified this.

The board also authorized Richardson to purchase breath testing ballons for the Sheriff's Department.

Pete Doss, Captain of the Appomattox County Rescue Squad, appeared before the Board of Supervisors asking that they write up an ordinance declaring that, as a voluntary organization, the Rescue Squad is a part of the County functions. The board agreed to do this and to include the Appomattox Fire Department as well.

W. Sam Kerr, county attorney, was requested to write a letter to the State Corporation Commission asking that all telephone calls within Appomattox County be toll-free. At present there are three separate companies in the county.

A letter was received from another county, asking that the Board of Supervisors write Claude Anderson and Howard Anderson, House of Representatives and State Senate, asking that the Welfare Department in the county be left as is and not put into Regional Districts. The board so agreed.

Changes In School Personnel

Cont'd from Page 1

CHUCHEK

Mr. Chuchek assumed his duties as Administrative Assistant September 1st. Much of his energy is being devoted to the building program for the new Appomattgox County High School.

HESSON

community activities. She has twice served the Appomattox Education Association as president. Currently, she holds membership in the Department of Elementary School Principals, the Virginia Education Association, and the National Education Association. In 1960 Mrs. Hesson received the Valley Forge Freedoms Foundation National Teachers Award for her contribution as a classroom teacher.

Mrs. Hesson is married to Julian B. Hesson of Gladstone. The Hessons are the parents of a son, Grey, serving with the United States Army, stationed at Okinawa; a daughter, Julia, a senior at Appomattox County High School.

Mrs. Hesson will assume her new responsibilities in November.

JOHNSON

Area-Virginia Vocational Agriculture Teachers Association. He is Secretary of Oakville Ruritan Club, past President of the Appomattox County Education Association, and member of the Administrative Board of Memorial United Methodist Church.

In 1969 he was named outstanding young agriculture teacher for the state of Virginia. He is married to the former Patricia D. Groome of Richmond. The Johnsons have two children, Rodney and Tricia.

Mr. Johnson will assume the principalship of the Appomattox Primary School in November.

DR. BREWER WILL BE GUEST SPEAKER AT CHAMBER OF COMMERCE DINNER MEETING

Cont. from page 1

In 1964 he became President of Lynchburg College and Chairman, Liberal Arts Commission - Board of Higher Education. He is a member of the (Disciples of Christ) Christian Church; U.S. President's National Civil Defense Advisory Council, 1970-72; Founder and Director, National Laboratories for Higher Education, Durham, N. C. (formerly, Regional Education Laboratories for the Carolinas and Virginia); Founding member and Secretary-Treasurer of the Council of Independent Colleges in Virginia; a member of the General Board of the Christian Church, (Disciples of Christ) and member of the Board of Higher Education of the Christian Church; an Elder in the First Christian Church, Lynchburg; a Past President of Greater Lynchburg Citizens Committee; Board of Directors, United Givers Fund of Lynchburg; is President of the Lynchburg Chamber of Commerce; a member of Boonsboro Country club; James River club; Scottish Rite Mason and shriner; a member of various professional organizations in political science and public administration and is President of the Council for Independent Colleges in Virginia. Dr. Brewer is listed in Who's Who In America.

Wives and husbands are invited to attend this dinner meeting of the Appomattox County Chamber of Commerce.

Forest wild fires destroy these benefits!

Our thing comes in a can. AMERICAN one-coat Interior Latex Wall Decoration. In 680 Fashion-Right colors.

With our thing, all things are possible. Things like banishing old colors, old wallpaper. Things like disguising ugly drywall. Things like covering unsightly plaster and even dressing up brick and masonry to make them look like part of *your* scheme — not someone else's.

So if you've got a thing for decorating, let's do some creating. Together. Now.

5.99 GALLON REG. $6.99

American Hardware STORES

POE HARDWARE Co., Inc.
Church Street Appomattox, Virginia

WANT ADS GET RESULTS

READY-MIX CONCRETE
For
Driveways, Walks and Patios
LET US QUOTE YOU ON THE COMPLETE JOB
Get Our Prices Before You Contract For Your
Driveway - Walks- or Patio
"Use Concrete For Permanence"
J. E. Sears & Co., Inc.
Appomattox, Va.

Big Horn Markets, Inc.
A GOOD PLACE TO SHOP - CONCORD, VA.

Sirloin Steak $1.39 LB.

Round Steak FULL CUT 99¢ LB.

POTATOES 10 LB. BAG 59¢

Ivory Liquid GIANT SIZE 22 OZ. 49¢

VALLEYDALE BACON LB. 79¢

NBC Cookies OREO – 15½ OZ. PKG. CHIP-A-HOY – 14½ OZ. PKG. 49¢

BLEACH FLEECY WHITE GAL. 39¢

Paper Towels KLEENEX Large Rolls 25¢

DOG FOOD VET'S CAN 10¢

Great Cars Make Great Deals
WE HAVE GREAT CARS

1972 FORD
TORINO - 4 Door Sedan - V8 Motor - Automatic Transmission - Radio - White Wall Tires - Wheel Covers - Power Steering - One Local Owner - 6000 miles.

1972 FORD
COUNTRY SQUIRE - 4 Door 9 Passenger Station Wagon - V8 Motor - Fully Equipped including Factory Air and Luggage Rack - One LOcal Owner -

1971 FORD
CUSTOM 4 Door - V8 Motor - Fully Equipped including Factory Air - One Local Owner - Low Mileage -

1971 FORD
COUNTRY SQUIRE - 6 Passenger - V8 Motor - Fully Equipped - Factory Air and Luggage Rack.

1970 CHEVROLET
NOMAD 4 Door - 6 Passenger Station Wagon - V8 Motor - Fully Equipped - Factory Air - 2 Tone Paint - One Local Owner -

1969 FORD
THUNDERBIRD - 4 Door - V8 Motor - Fully Equipped - Factory Air and Vinyl Top -

1968 FORD
LTD - 4 Door Hardtop - V8 Motor - Automatic Transmission - Power Steering - Radio - White Wall Tires - Wheel Covers -

1968 CHEVROLET
CAPRICE 4 Door Hardtop - V8 Motor - Fully Equipped - Factory Air - Vinyl Top

1967 FORD
GALAXIE 500 - 4 Door Sedan - V8 Motor - Fully Equipped - Factory Air - One Local Owner -

1971 GMC
1/2 Ton Pick up - V8 Motor -

1971 GMC
1/2 Ton Pick up 6 Cylinder Motor -

1970 FORD
1/2 Ton Pick up - 6 Cylinder Motor -

1969 FORD
3/4 Ton Pick up - V8 Motor -

1970 FORD
1/2 Ton Pick Up - 6 Cylinder Motor

1968 CHEVY
WINDOW VAN - 6 Cylinder Motor

LAWSON FORD, INC.
ROUTE 460 WEST VIRGINIA DEALER # 2 APPOMATTOX, VIRGINIA